

**Genting Dream ~ 2 Nights Wednesday Cruise
Fly Cruise Partnership with Singapore Airlines**



Fares are per person, cruise-only, based on double occupancy quoted in **Malaysia Ringgit 马币**

Version : 27 May 2019

Promotion Include Singapore Airlines/ SilkAir Return Flight Ticket

2Nights (Wed) Singapore - Port Klang- Singapore 2晚 (星期三) 新加坡-吉隆坡-新加坡			Mid Season Nov 6, 2019		Mid Season Dec 4, 2020					
2Nights (Wed) Singapore - Port Dickson- Singapore 2晚 (星期三) 新加坡-波德申港-新加坡		Low Season Jun 26, 2019 Jul 10, 24, 2019 Aug 7, 21, 2019	Sep 4, 18, 2019 Oct 9, 2019 Oct 28, 2019 (Monday)	Mid Season Jun 19, 2019 Oct 30, 2019						
2Nights (Wed) Singapore - Melaka- Singapore 2晚 (星期三) 新加坡-马六甲-新加坡				Low Season Nov 20, 2019	Mid Season Dec 11, 18, 2019					
Sailing Date		Jun 2019 till Nov 2019			Nov 2019 till Dec 2019					
Promotion:		FLYCRUISE PARTNERSHIP WITH SINGAPORE AIRLINES								
Booking Period Until:		31 Jul 19								
Price Program:		GDSEAW19FLYSQCD								
Cabin Descriptions	Max Occupancy	Low Season		Mid Season		Low Season		Mid Season		
		1st / 2nd	3rd / 4th	1st / 2nd	3rd / 4th	1st / 2nd	3rd / 4th	1st / 2nd	3rd / 4th	
DSA DPS BDA BDS BSA BSS ISA ISS	Palace Suite 皇宫套房 Balcony Deluxe 豪华露台客房 Balcony 露台客房 Interior 内側客房	4 4 4 4	2,700 1,227 1,150 894	1,490 1,227 1,150 894	2,700 1,470 1,367 1,048	1,490 1,470 1,367 1,048	2,941 1,227 1,150 894	1,611 1,227 1,150 894	2,941 1,470 1,367 1,048	1,610 1,470 1,367 1,048
Single Fare / 单人价格		DPS ~ RM 3910 BDS ~ RM 3120 BSS ~ RM 2890 ISS ~ RM 2123		DPS ~ RM 3910 BDS ~ RM 3849 BSS ~ RM 3542 ISS ~ RM 2583		DPS ~ RM 4271 BDS ~ RM 3120 BSS ~ RM 2890 ISS ~ RM 2123		DPS ~ RM 4271 BDS ~ RM 3849 BSS ~ RM 3542 ISS ~ RM 2583		
Infant (6-24 month) / 婴儿价格 (6-24月)		(Flight without seat) DPS ~ RM 633 BDS ~ RM 501 BSS ~ RM 463 ISS ~ RM 335		(Flight without seat) DPS ~ RM 633 BDS ~ RM 623 BSS ~ RM 572 ISS ~ RM 412		(Flight without seat) DPS ~ RM 693 BDS ~ RM 501 BSS ~ RM 463 ISS ~ RM 335		(Flight without seat) DPS ~ RM 693 BDS ~ RM 623 BSS ~ RM 572 ISS ~ RM 412		
Cruise Port Charges 港口费 (Subject to Change)		RM 199 (Port Klang) RM 142 (Port Dickson)				RM 213 (Port Klang) RM 185 (Melaka)				
Airport Charges & Fuel Tax 机场税及燃油费		RM 188								
Gratuities Fee/Per person per night 船上小费/每人每晚		SGD 26 for Suite and above (Per person per night 每人每晚) SGD 21 for Balcony Deluxe Stateroom or below (Per person per night 每人每晚) No gratuities charges for children below 2-years-old								

Genting Dream ~ 2 Nights Wednesday ~ Itinerary

2 Nights Singapore - Port Klang - Singapore			
Day	Port	Arrive(Local)	Depart(Local)
Wednesday (Nov 6)	Singapore	-	2100
Thursday (Nov 7)	Port Klang	1000	2100
Friday (Nov 8)	Singapore	1100	-
Last Boarding time 1930			

2 Nights Singapore - Port Klang - Singapore			
Day	Port	Arrive(Local)	Depart(Local)
Wednesday (Dec 4)	Singapore	-	2359
Thursday (Dec 5)	Port Klang	1200	2300
Friday (Dec 6)	Singapore	1200	-
Last Boarding time 2230			

2 Nights Singapore - Port Dickson- Singapore			
Day	Port	Arrive(Local)	Depart(Local)
Wednesday	Singapore	-	2100^ / 2359
Thursday	Port Dickson	1000	2100
Friday	Singapore	1200	-
Last Boarding time 1930^ / 2230			

2 Nights Singapore - Port Dickson- Singapore			
Day	Port	Arrive(Local)	Depart(Local)
Monday	Singapore	-	2359
Tuesday	Port Dickson	1000	2100
Wednesday	Singapore	1200	-
Last Boarding time 2230			

2 Nights Singapore - Melaka - Singapore			
Day	Port	Arrive(Local)	Depart(Local)
Wednesday	Singapore	-	2359
Thursday	Melaka	0900	2000
Friday	Singapore	1200	-
Last Boarding time 2230			

^ Jun 26 | Jul 10 | Aug 7 | Sep 4 | Oct 9, 30

*Oct 28 depart on Monday

~Dec 18, 2019 depart at 2100 (Last Boarding 1930)

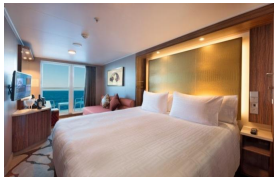

Balcony Deluxe (From 22 sq.m)
豪华露台客房

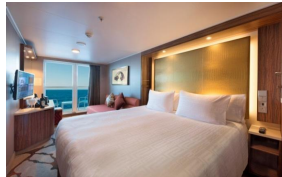

Balcony (From 20 sq.m)
露台客房

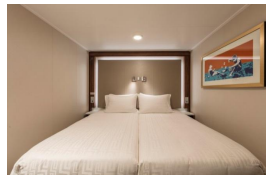

Interior
内側客房

DEPARTURE / ARRIVAL	FLIGHT NO	Cls	TIME
KUALA LUMPUR / SINGAPORE	MI 319	V	0735 / 0835
KUALA LUMPUR / SINGAPORE	MI 321		0855 / 0955
KUALA LUMPUR / SINGAPORE	SQ 107		1025 / 1135
KUALA LUMPUR / SINGAPORE	MI 323		1110 / 1210
KUALA LUMPUR / SINGAPORE	MI 325		1200 / 1300
PENANG / SINGAPORE	MI 345		1015 / 1140
PENANG / SINGAPORE	MI 347		1215 / 1340
KOTA KINABALU / SINGAPORE	SQ 391		1210 / 1415
KOTA KINABALU / SINGAPORE	SQ 395		2120 / 2325

DEPARTURE / ARRIVAL	FLIGHT NO	Cls	TIME
SINGAPORE / KUALA LUMPUR	SQ 116	V	1645 / 1745
SINGAPORE / KUALA LUMPUR	SQ 118		1845 / 1945
SINGAPORE / KUALA LUMPUR	MI 342		2000 / 2055
SINGAPORE / PENANG	MI 354		1900 / 2025
SINGAPORE / PENANG	MI 356		2015 / 2140
SINGAPORE / KOTA KINABALU	MI 396		1800 / 2035
SINGAPORE / KOTA KINABALU	MI 392		0845 / 1120

TERMS & CONDITIONS

1. Deposit 50% of cruise fee, full payment one month before departure. 100% Deposit for Peak Season.
2. Infants below 6 months at the time of sailing are not allowed to cruise;
A passenger under 18 years of age must be accompanied in the same cabin by a passenger 18 years or older.
3. Passage for a pregnant woman will only be permitted before her 24th week of pregnancy at the time of sailing.
4. Cruise Check in time will commence 4 hours before ship's departure; Gate closes one hour before departure.
5. Dream Cruises reserves the right to cancel and/ or substitute any information or any scheduled port of call/ itinerary/ price/ programmer at any time for any reason whatsoever without notice.
6. Ticket must be issue within 48 hours after confirmation are made or per system ticketing time limit, whichever is stricter.
7. Name changes or change of departure date are not allowed.

Genting Dream ~ 2 Nights Wednesday Cruise

40% Off | Standard Promotion | Suite Promotion



Sailing Date: 05 Jun 2019 - 30 Oct 2019

Version : 20 Jun 2019

Fares are per person, cruise-only, based on double occupancy quoted in **Malaysia Ringgit 马币**

2Nights (Wed) Singapore - Port Klang- Singapore 2晚 (星期三) 新加坡-吉隆坡-新加坡			Mid Season Nov 6, 2019		Mid Season Nov 6, 2019	
2Nights (Wed) Singapore - Port Dickson- Singapore 2晚 (星期三) 新加坡-波德申港-新加坡		Super Low Season Sep 4, 18, 2019 Low Season Jun 26, 2019 Jul 10, 24, 2019 Aug 7, 21, 2019 Oct 9, 2019 Oct 28, 2019 (Monday)	Mid Season Oct 30, 2019 Oct 30, 2019	Super Low Season Sep 4, 18, 2019 Low Season Jun 26, 2019 Jul 10, 24, 2019 Aug 7, 21, 2019 Oct 9, 2019 Oct 28, 2019 (Monday)	Mid Season Oct 30, 2019	
Sailing Date						
Promotion:		40% OFF		SUMMER NEW SUITES PROMOTION STANDARD PROMOTION		
Booking Period Until:		06 Nov 19		30 Oct 19		
Price Program:		GDALLSUM19_D40		GDALLSUMSUITE15 (DPS~DPV) GDALLSUM19_STD (ISS~BDS)		
Cabin Descriptions		Max Occupancy	SUPER LOW LOW 1st / 2nd	MID 1st / 2nd	SUPER LOW LOW 1st / 2nd	MID 1st / 2nd
DPV	Palace Villa 皇宫庭苑别墅	6	NIL	NIL	8,390	8,390
DPP	Palace Penthouse 皇宫行政套房	6	NIL	NIL	6,766	6,766
DDS	Palace Deluxe Suite 皇宫豪华套房	4	NIL	NIL	4,272	4,272
DSA DPS	Palace Suite 皇宫套房	4	NIL	NIL	2,571	2,571
BDA BDS	Balcony Deluxe 豪华露台客房	4	1,262	1,586	1,473	1,851
BSA BSS	Balcony 露台客房	4	1,160	1,450	1,353	1,691
OSA OSS	Oceanview 海景客房	4	1,040	1,297	1,214	1,513
ISA ISS	Interior 内側客房	4	819	1,024	956	1,194
Free Upgrade 免费提升客舱		NIL				
The 3rd/ 4th passenger in the same cabin 同客舱内的第3或4乘客		50% of promotional rate of 1st Pax				
The 5th/ 6th passenger in the same cabin 同客舱内的第5或6乘客		50% of promotional rate of 1st Pax (valid for Palace Villa Penthouse 限于皇宫庭苑别墅/行政套房)				
Single Fare / 单人价格		150% of Promotion Rate of 1st Pax				
Infant (6-24 month) / 婴儿价格 (6-24月)		25% of 1st pax fare upon 2 paying pax				
Cruise Port Charges 港口费 (Subject to Change)		RM 142 (Port Dickson) RM 142 (Melaka) RM 199 (Port Klang)				
Gratuities Fee/Per person per night 船上小费/每人每晚		SGD 26 for Suite and above (Per person per night 每人每晚) SGD 21 for Balcony Deluxe Stateroom or below (Per person per night 每人每晚) No gratuities charges for children below 2-years-old				

Genting Dream ~ 2 Nights Wednesday Cruise ~ Itinerary

The Palace Privileges ~ As guests of The Palace (DPV ~ DPS), you are entitled to exclusive privileges throughout the cruise:

"The Palace 皇宫"非凡礼遇 ~ 作为"The Palace 皇宫"的贵宾 (DPV ~ DPS), 您可以享用邮轮的尊崇礼遇

On your arrival 您的专属通道:

- Access to VIP lounge at the terminal 享用设于码头内的VIP贵宾休息专区
- Priority check-in with butler assistance 提供管家协助优先办理登船手续
- Fast-track security clearance 享用特快安检通道
- Priority luggage check-in and check-out with express delivery
- 优先寄存行李、享用行李快递到房及办理离船手续

When you dine 您的味蕾盛宴:

- Exclusive access to The Palace Restaurant with complimentary premium dining 于皇宫餐厅免费享用高级美食
- Set meals at specialty restaurants 于特色餐厅品尝精美套餐
- Meal options at Crystal Life (TM) Cuisine 于水晶生活享用佳肴美点
- Premium beverage package for all bars, lounges, and restaurants
- 于船上所有酒吧、酒廊及餐厅享用高级酒水畅饮套餐
- Priority booking for Table and Vintage Room 优先预订"主厨餐桌"及星宴
- Exclusive dining events 专享盛宴派对
- Complimentary in-suite dining 于套房内享受免费送餐服务

In your Suite 您的尊贵套住宿:

- 24-hour butler concierge 24小时管家礼宾服务
- Standard Wifi package throughout cruise 全程免费无线上网服务 (标准套餐)
- Fine Italian bed linen, duvet, towels, and bathrobes from Frette™
- 意大利品牌Frette (TM)的高级床单、被褥、毛巾及浴袍
- Nespresso (TM) machine with gourmet coffee and tea Nespresso (TM) 咖啡机, 精品咖啡及茶饮
- Welcome treats 迎宾饮品及小食
- Pressing service 免费熨衣服务

When you explore 您的启迪体验:

- Priority access to shows and movies 优先预订大型表演及电影门票
- Dedicated Palace Kids program 专为"The Palace 皇宫"儿童旅客而设的活动
- Bespoke enrichment program, "The Connoisseurs Circle" 量身定制的"鉴赏家系列"增益活动
- Choice of select Palace or general shore excursions per port
- 于每个港口免费参加"The Palace 皇宫"精选岸上观光团或常规岸上观光团
- City shuttle transfers 免费市内接驳交通 (指定港口)

2 Nights Singapore - Port Dickson- Singapore			
Day	Port	Arrive(Local)	Depart(Local)
Wednesday	Singapore	-	2100^ / 2359
Thursday	Port Dickson	1000	2100
Friday	Singapore	1200	-
Last Boarding time 1930^ / 2230			

^ Jun 5, 26 | Jul 10 | Aug 7 | Sep 4 | Oct 9, 30

2 Nights Singapore - Port Dickson- Singapore			
Day	Port	Arrive(Local)	Depart(Local)
Monday	Singapore	-	2359
Tuesday	Port Dickson	1000	2100
Wednesday	Singapore	1200	-
Last Boarding time 2230			

*Oct 28 depart on Monday

2 Nights Singapore - Kuala Lumpur - Singapore			
Day	Port	Arrive(Local)	Depart(Local)
Wednesday	Singapore	-	2100
Thursday	Port Klang	1000	2100
Friday	Singapore	1200	-
Last Boarding time 1930			



Palace Villa
皇宫庭苑别墅



Palace Penthouse
皇宫行政套房



Palace Suite
皇宫套房

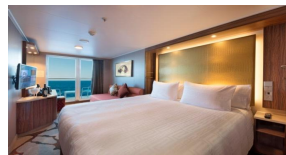

Balcony
露台客房

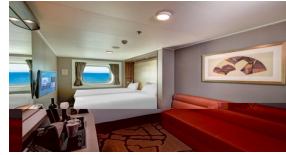

Oceanview
海景客房

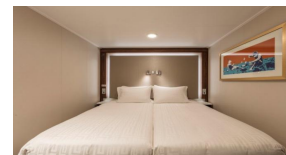

Interior
内側客房

TERMS & CONDITIONS

1. Deposit 50% of cruise fee, full payment one month before departure. 100 % Deposit for Peak Season.
2. Infants below 6 months at the time of sailing are not allowed to cruise;
A passenger under 18 years of age must be accompanied in the same cabin by a passenger 18 years or older.
3. Passage for a pregnant woman will only be permitted before her 24th week of pregnancy at the time of sailing.
4. Cruise Check in time will commence 4 hours before ship's departure; Gate closes one hour before departure.
5. Dream Cruises reserves the right to cancel and/ or substitute any information or any scheduled port of call/ itinerary/ price/ programmer at any time for any reason whatsoever without notice.

Genting Dream ~ 2 Nights Wednesday Cruise
2nd Pax RM 0 | Early Bird Kid/ 3rd & 4th Cruise Free | Weekend Cruise Promotion |
40% Off | Suite Room Promotion



Fares are per person, cruise-only, based on double occupancy quoted in **Malaysia Ringgit 马币** Version : 07 Jun 2019

2Nights (Wed) Singapore - Port Klang- Singapore 2晚 (星期三) 新加坡-吉隆坡-新加坡	Low Season Jan 8, 2020 Feb 12, 2020 Apr 1, 2020	Mid Season Dec 4, 2020	Low Season Jan 8, 2020 Feb 12, 2020 Apr 1, 2020	Mid Season Dec 4, 2020	Peak Season Jan 25, 2020 (Saturday)	Low Season Jan 8, 2020 Feb 12, 2020 Apr 1, 2020	Mid Season Dec 4, 2020 Peak Season Jan 25, 2020 (Sat)
2Nights (Wed) Singapore - Melaka- Singapore 2晚 (星期三) 新加坡-马六甲-新加坡	Low Season Nov 20, 2019 Feb 19, 26, 2020 Mar 4, 11, 25, 2020	Mid Season Dec 11, 18, 2019	Low Season Nov 20, 2019 Feb 19, 26, 2020 Mar 4, 11, 25, 2020	Mid Season Dec 11, 18, 2019		Low Season Nov 20, 2019 Feb 19, 26, 2020 Mar 4, 11, 25, 2020	Mid Season Dec 11, 18, 2019

Sailing Date: 20 Nov 2019 - 25 Mar 2020

Promotion:	2ND PAX RM 0	EARLY-BIRD KIDS / 3RD & 4TH PAX CRUISE FRE	WEEKDAYS 40% OFF	WEEKEND CRUISE PROMO (20%)	SUITE ROOM PROMOTION (15% OFF)
------------	---------------------	---	-------------------------	-----------------------------------	---------------------------------------

Booking Period Until: 31 Jul 19

Price Program: GDALLWIN19B1G1

Cabin Descriptions	Max Occupanc	Low		Mid		Low		Low	Mid	Peak	Low	Mid	Peak
		1st	2nd	1st	2nd	1st / 2nd	1st / 2nd	1st / 2nd	1st / 2nd	1st / 2nd	1st / 2nd	1st / 2nd	1st / 2nd
DPV Palace Villa 皇宮庭苑別墅	6	NIL		NIL		NIL		NIL	NIL	NIL	8,390	8,390	10,487
DPP Palace Penthouse 皇宮行政套房	6	NIL		NIL		NIL		NIL	NIL	NIL	6,766	6,766	8,265
DDS Palace Deluxe Suite 皇宮豪華套房	4	NIL		NIL		NIL		NIL	NIL	NIL	3,867	3,867	4,229
DSA Palace Suite 皇宮套房	4	NIL		NIL		NIL		NIL	NIL	NIL	2,827	2,827	3,311
BDA Balcony Deluxe 豪華露台客房	4	2104	0	2644	0	2104		1262	1586	2,702	NIL	NIL	NIL
BSA Balcony 露台客房	4	1933	0	2416	0	1933		1160	1450	2,552	NIL	NIL	NIL
OSA Oceanview 海景客房	4	1734	0	2161	0	NIL		1040	1297	2,102	NIL	NIL	NIL
ISA Interior 內側客房	4	1365	0	1706	0	NIL		819	1024	1,651	NIL	NIL	NIL

The 3rd/ 4th passenger in the same cabin 同客艙內的第3或4乘客: 50% of promotional rate of 1st Pax

The 5th/ 6th passenger in the same cabin 同客艙內的第5或6乘客: Not Applicable

Single Fare / 单人价格: Not Applicable

Infant (6-24 month) / 嬰兒价格 (6-24月): 25% of 1st pax fare upon 2 paying pax

Cruise Port Charges 港口费 (Subject to Change): **RM 213 (Port Klang) | RM 185 (Melaka)**

Gratuities Fee/Per person per night 船上小费/每人每晚: SGD 26 for Suite and above (Per person per night 每人每晚) | SGD 21 for Balcony Deluxe Stateroom or below (Per person per night 每人每晚)
No gratuities charges for children below 2-years-old

Return Kulala Lumpur/ Singapore Check in Port Transfer 来回吉隆坡/新加坡登船码头接送: RM 160 (Van / Bus Persiaran Depends on group size 交通工具安排取决于人数而定)

The Palace Privileges ~ As guests of The Palace (DPV ~ DPS), you are entitled to exclusive privileges throughout the cruise:

"The Palace 皇宫"非凡礼遇 ~ 作为"The Palace 皇宫"的贵宾 (DPV ~ DPS), 您可以享用邮轮的尊崇礼遇

On your arrival 您的专属通道:

- Access to VIP lounge at the terminal 享用设于码头内的VIP贵宾休息专区
- Priority check-in with butler assistance 提供管家协助优先办理登船手续
- Fast-track security clearance 享用特快安检通道
- Priority luggage check-in and check-out with express delivery
- 优先寄存行李、享用行李快递到房及办理离船手续

When you dine 您的味蕾盛宴:

- Exclusive access to The Palace Restaurant with complimentary premium dining 于皇宫餐厅免费享用高级美食
- Set meals at specialty restaurants 于特色餐厅品尝精美套餐
- Meal options at Crystal Life (TM) Cuisine 于水晶生活享用佳肴美点
- Premium beverage package for all bars, lounges, and restaurants
- 于船上所有酒吧、酒廊及餐厅享用高级酒水畅饮套餐
- Priority booking for Table and Vintage Room 优先预订"主厨餐桌"及星宴
- Exclusive dining events 专享盛宴派对
- Complimentary in-suite dining 于套房内享受免费送餐服务

In your Suite 您的尊贵套住宿:

- 24-hour butler concierge 24小时管家礼宾服务
- Standard Wifi package throughout cruise 全程免费无线上网服务 (标准套餐)
- Fine Italian bed linen, duvet, towels, and bathrobes from Frette™
- 意大利品牌Frette (TM)的高级床单、被褥、毛巾及浴袍
- Nespresso (TM) machine with gourmet coffee and tea
- Nespresso (TM) 咖啡机, 精品咖啡及茶饮
- Welcome treats 迎宾饮品及小食
- Pressing service 免费熨衣服务

When you explore 您的启迪体验:

- Priority access to shows and movies 优先预订大型表演及电影门票
- Dedicated Palace Kids program 专为"The Palace 皇宫"儿童旅客而设的活动
- Bespoke enrichment program, "The Connoisseurs Circle"
- 量身定制的"鉴赏家系列"增益活动
- Choice of select Palace or general shore excursions per port
- 于每个港口免费参加"The Palace 皇宫"精选岸上观光团或常规岸上观光团
- City shuttle transfers 免费市内接驳交通 (指定港口)

2 Nights Singapore - Port Klang - Singapore			
Day	Port	Arrive(Local)	Depart(Local)
Wednesday	Singapore	-	2359 / 2100*
Thursday	Port Klang	1200	2300 / 2000*
Friday	Singapore	1200	-
Last Boarding time 2230 / 1930*			

~ *Sat departure Jan 25, 2020 - Special CNY Cruise

~ Jan 8, Feb 12 & Apr 1, 2020 ~ departure at 2100 (Last Boarding 1930)

2 Nights Singapore - Melaka - Singapore			
Day	Port	Arrive(Local)	Depart(Local)
Wednesday	Singapore	-	2359
Thursday	Melaka	0900	2000
Friday	Singapore	1200	-
Last Boarding time 2230			

~ Dec 18, 2019 depart at 2100 (Last Boarding 1930)

~ Mar 25, 2020 depart at 2200 (Last Boarding 2030)



Palace Villa
皇宫庭院别墅



Palace Penthouse
皇宫行政套房



Palace Suite
皇宫套房

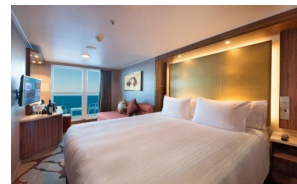

Balcony
露台客房



Oceanview
海景客房

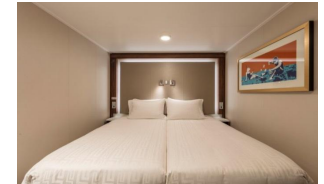

Interior
内侧客房

TERMS & CONDITIONS

1. Deposit 50% of cruise fee, full payment one month before departure. 100 % Deposit for Peak Season.
2. Infants below 6 months at the time of sailing are not allowed to cruise;
A passenger under 18 years of age must be accompanied in the same cabin by a passenger 18 years or older.
3. Passage for a pregnant woman will only be permitted before her 24th week of pregnancy at the time of sailing.
4. Cruise Check in time will commence 4 hours before ship's departure; Gate closes one hour before departure.
5. Dream Cruises reserves the right to cancel and/or substitute any information or any scheduled port of call/ itinerary/ price/ programmer at any time for any reason whatsoever without notice.

Genting Dream 2 Nights Cruise ~ Hong Leong Bank Credit Card 0% Interest for Installment



Sailing Date: 26 Jun 2019 - 28 Oct 2019

Version : 15 May 2019

Fares are per person, cruise-only, based on double occupancy quoted in **Malaysia Ringgit 马币**

2Nights (Wed) Singapore - Port Dickson - Singapore 2晚 (星期三) 新加坡-波德申港-新加坡		Low Season Jun 26, 2019 Jul 10, 24, 2019 Aug 7, 21, 2019	Sep 4, 18, 2019 Oct 9, 2019 Oct 28, 2019 (Monday)
Promotion:		Hong Leong Bank Credit Card 0% Interest for Installment	
Booking Period Until:		31 Oct 19	
Price Program:		GDMYHLBCC-PROMO	
Cabin Descriptions		Low Season	
	Max Occupancy	1st / 2nd	3rd / 4th
BDA BDS	Balcony Deluxe 豪华露台客房 4	999	500
BSA BSS	Balcony 露台客房 4	899	450
OSA OSS	Oceanview 海景客房 4	799	400
ISA ISS	Interior 内側客房 4	599	300
Single Fare Infant (6-24 month) / 单人价格 婴儿价格 (6-24月)		150% of Promotional rate of 1st Pax 25% of 1st pax fare upon 2 paying pax	
Cruise Port Charges 港口费 (Subject to Change)		RM 142	
Gratuities Fee/Per person per night 船上小费/每人每晚		SGD 21 for Balcony Deluxe Stateroom or below (Per person per night 每人每晚) No gratuities charges for children below 2-years-old	

2 Nights Singapore - Port Dickson- Singapore			
Day	Port	Arrive(Local)	Depart(Local)
Wednesday	Singapore	-	2100 [^] / 2359
Thursday	Port Dickson	1000	2100
Friday	Singapore	1200	-
Last Boarding time 1930[^] / 2230			

[^] Jun 5, 26 | Jul 10 | Aug 7 | Sep 4 | Oct 9, 30

2 Nights Singapore - Port Dickson- Singapore			
Day	Port	Arrive(Local)	Depart(Local)
Monday	Singapore	-	2359
Tuesday	Port Dickson	1000	2100
Wednesday	Singapore	1200	-
Last Boarding time 2230			

*Oct 28 depart on Monday

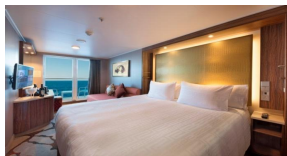

Balcony
露台客房

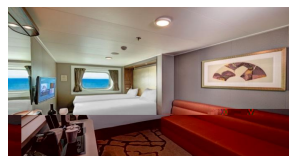

Oceanview
海景客房

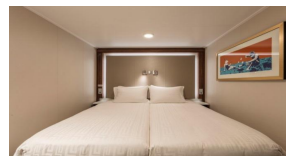

Interior
内側客房

TERMS & CONDITIONS

- Promtion and payment only valid for Hong Leong Bank Credit Card; 0% Interest for Installment plan valid 6 months or 12 months.
- Deposit 50% of cruise fee, full payment one month before departure.
- Infants below 6 months at the time of sailing are not allowed to cruise; A passenger under 18 years of age must be accompanied in the same cabin by a passenger 18 years or older.
- Passage for a pregnant woman will only be permitted before her 24th week of pregnancy at the time of sailing.
- Cruise Check in time will commence 4 hours before ship's departure; Gate closes one hour before departure.
- Dream Cruises reserves the right to cancel and/ or substitute any information or any scheduled port of call/ itinerary/ price/ program at any time for any reason whatsoever without notice.